

CENTRE FOR NUTRITION AND HEALTH STUDIES

Pusat Kajian Gizi dan Kesehatan (PKGK)

Faculty of Public Health
Universitas Indonesia
(PKGK FKM UI)







- Centre for Nutrition and Health Studies (*PKGK*) is a research centre that was established in 2016 according to FKMUI Dean Decree No. 32/2006 and organized by the Department of Public Health Nutrition, Faculty of Public Health, Universitas Indonesia (FKMUI)
- Centre for Nutrition and Health Studies, Faculty of Public Health aims to participate in increasing capacity in terms of nutrition health policy and decision makers in nutrition programs, providing evidence and nutrition-related information through research, training and nutrition learning, as well as nutrition-related community services





- In the last 5 years, Centre for Nutrition and Health Studies (*PKGK*) has conducted various studies in the field of nutrition. The research was carried out in collaboration with various partners, such as international funding institutions, government institutions and ministries, and companies and industries. The diversity of expertise in the field of nutrition is one of the strengths of *PKGK*. These expertise include public health nutrition, maternal and child nutrition, food consumption studies, and laboratory-based nutrition research. In addition to research, *PKGK* also organized various seminars, training and consultations in the field of nutrition and health.





Vision is to become a center of excellence in nutrition and health research in Southeast Asia.

Mission to achieve this vision is through:

1. Conduct the research to provide evidence for advocacy and policy in nutrition and health
2. Expand the dissemination of research results in the fields of nutrition and health
3. Provide consultation and training in the field of nutrition and health
4. Strengthen networks with stakeholders in the field of nutrition and health
5. Build collaboration with other research centers at national and international levels
6. Increase the research capacity of lecturers and students of Public Health Nutrition Department, FPHUI

7. Improve the scientific writing skills of lecturers and students of Public Health Nutrition Department, FPHUI





Field of Expertise

- Public Health Nutrition
- Nutrition and Maternal and Child Health
- Urban Nutrition
- Industrial Nutrition
- Measurement and Assessment of Nutritional Status
- Planning and Evaluation of Nutrition Policy
- Planning and Evaluation of Nutrition Program
- Nutrition and infectious and non-infectious diseases
- Food Safety



Activities

1. Research and Studies

Research and studies in nutrition and health are carried out and continue to be developed to provide data, information and evidence needed by various clients.

2. Community Services

PKGK collaborates with different partners in various types of activities and programs

3. Training

PKGK provides taylor-made training to serve various purposes related to PKGK's vision and mission





Management structure

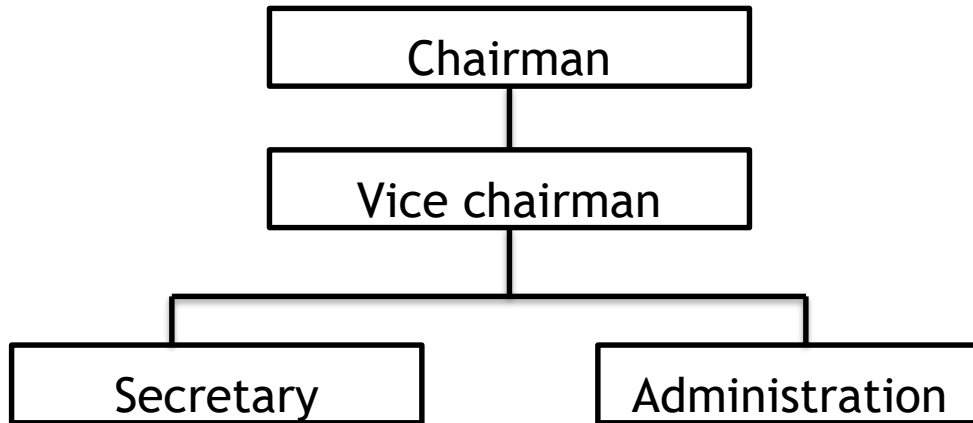

Chairman : Ir. Ahmad Syafiq, M.Sc, PhD
Vice Chairman : Dr.drg.Sandra Fikawati, MPH
Secretary : Dr. Ir.Trini Sudiarti, M.Si
Admin : Marinny, A.Md



Dean's Decree Designation Management of PKGK



KEPUTUSAN
DEKAN FAKULTAS KESEHATAN MASYARAKAT UNIVERSITAS INDONESIA
NOMOR : *cl 7/* / UN2.F10.DHKP.02.04/2018

Tentang

PENGANGKATAN PERSONALIA KEPENGURUSAN
PUSATKAJIAN GIZI KESEHATAN MASYARAKAT

FAKULTAS KESEHATAN MASYARAKAT UNIVERSITAS INDONESIA
PERIODE 2017-2022

DEKAN FAKULTAS KESEHATAN MASYARAKAT UNIVERSITAS INDONESIA

Menimbang:

1. Bahwa demi lancarnya kegiatan di Pusat Kajian Gizi Kesehatan Masyarakat (PKGK) Fakultas Kesehatan Masyarakat Universitas Indonesia, perlu mengangkat kepengurusan Pusat Kajian Gizi Kesehatan Masyarakat (PKGK)
2. Bahwa pengangkatan kepengurusan Pusat Kajian Gizi Kesehatan Masyarakat (PKGK) Fakultas Kesehatan Masyarakat Universitas Indonesia, perlu ditetapkan dengan Surat Keputusan Dekan.

Mengingat:

1. Undang undang No. 20 Tahun 2003 tentang Sistem Pendidikan Nasional.
2. Peraturan Pemerintah No. 17 tahun 2010 tentang Pengelolaan dan Penyelenggaraan Pendidikan
3. Peraturan Pemerintah No. 66 tahun 2010 Perubahan atas Peraturan Pemerintah No. 17 tahun 2010 tentang Pengelolaan dan Penyelenggaraan Pendidikan
4. Peraturan Pemerintah No. 152 tahun 2000 tentang Penetapan Universitas Indonesia sebagai Badan Hukum Milik Negara
5. Keputusan MWA No. 01/SK/MWA-UI/2003 tentang Anggaran Rumah Tangga Universitas Indonesia
6. Keputusan Rektor Universitas Indonesia No. 1060/SK/R/UI/2008 tentang Pedoman Pusat Riset di Universitas Indonesia
7. Keputusan Rektor Universitas Indonesia No. 1406/SK/R/UI/2009 tentang Pedoman Pelaksanaan Kegiatan Unit Usaha di Lingkungan Universitas Indonesia
8. Surat Keputusan Dekan Fakultas Kesehatan Masyarakat Universitas Indonesia 23 tahun 2006 Koordinasi dan Hubungan Kerja Antara Unit Riset dan Pengabdian Masyarakat, Pusat dan Departemen di FKMMUI.
9. Keputusan Rektor Universitas Indonesia Nomor 2654/SK/R/UI/2017 tanggal 20 Desember 2017 tentang Pengangkatan Dekan FKMMUI Periode 2017-2022

Memperhatikan:

Surat Ketua Departemen Gizi Kesehatan Masyarakat FMUI No. 34/UN2.F10.GIZI/IV/2018, tanggal 19 April 2018, perihal Nama Ketua, Wakil Ketua dan Sekretaris PKGK Periode 2017 - 2022.

MEMUTUSKAN

Menetapkan:

Pertama:

Memborhentikan dengan hormat Sdr. *Ir. Ahmad Syafiq, M.Sc, PhD* sebagai Kepala Pusat dan Sdr. *Dr.drg Sandra Fikawati, MPH* sebagai Sekretaris Pusat Kajian Gizi Kesehatan Masyarakat (PKGK) Fakultas Kesehatan Masyarakat Universitas Indonesia dengan ucapan terima kasih atas jasanya.

Kedua:

Mengangkat Sdr. *Ir. Ahmad Syafiq, M.Sc, PhD* sebagai Ketua dan Sdr. *Dr.drg Sandra Fikawati, MPH* sebagai Wakil Ketua serta Sdr. *Dr.Ir. Trini Sudiarti, M.Si* sebagai Sekretaris Pusat Kajian Gizi Kesehatan Masyarakat (PKGK) Fakultas Kesehatan Masyarakat Universitas Indonesia periode 2017-2022.



Ketiga:

Pusat Kajian Gizi Kesehatan Masyarakat (PKGK) Fakultas Kesehatan Masyarakat Universitas Indonesia bertanggung jawab dan memberikan laporan secara berkala kepada Dekan Fakultas Kesehatan Masyarakat Universitas Indonesia

Keempat:

1. Ruang lingkup kegiatan Pusat Kajian Gizi Kesehatan Masyarakat (PKGK) meliputi penyelenggaraan kegiatan penelitian, pelatihan dan konsultasi serta kegiatan-kegiatan yang relevan.
2. Pusat Kajian Gizi Kesehatan Masyarakat (PKGK) merupakan salah satu dari unit riset yang ada di FKMMUI dan Universitas Indonesia.

Kelima:

Keputusan ini berlaku sejak ditetapkan sampai dengan Maret 2022 dan akan diperbaiki kembali apabila terdapat kekeliruan dalam penetapannya.

Ditetapkan di : Depok
Pada tanggal : 19 Maret 2018

Dekan,

dr. Agustin Kusumayati, MSc, Ph D
NIP.196108141987032001

Tembusan:

1. Rektor Universitas Indonesia
2. Wakil Dekan
3. Para Ketua Departemen
4. Para Manajer
5. Para Kepala Unit Kerja
6. Yang bersangkutan



Researchers

Lecturers of Public Health Nutrition Department FPHUI, other lecturers from UI and outside UI who are interested in Nutrition and Health, include:

- Prof. Dr. dra. Ratu Ayu Dewi Sartika, Apt., M.Sc
- Prof. dr. Endang L. Achadi, MPH, Dr.PH
- Prof. Dr. dr. Kusharisupeni Djokosudjono, M.Kes
- Dr. Ir. Asih Setiarini, M.Sc
- Dr. Ir. Diah Mulyawati Utari, M.Kes
- Ir. Siti Arifah Pujonarti, MPH
- Triyanti, SKM, M.Sc
- Dr. Fatmah, SKM, M.Sc
- Wahyu Kurnia Yusrin Putra, SKM, MKM
- Dien Anshari S.SoS, M.Si, PhD
- Mardatillah, SKM

- Iftitah, S.Gz
- Lulu'ul Badriyah, SKM, MKM
- Destry Rizkawati, S.Gz, MKM



PKGK has collaboration and supported by various institutions including:



Indofood



ACTIVITIES

OF PKGK

(Last 5 Years)





Research Collaboration

Products

1. PT. Frisian Flag Indonesia Year 2014-2018 about "The Archipelago Movement (Gerakan Nusantara)"
 - 1 Book of Teachers' Diary
 - 1 for Students Book of Nutrition Education
 - 1 Flipchart of Teaching Material
- 2 main activities:
 - a. Survey of Knowledge, Attitude and Behavior among elementary school students in **99 elementary school of 20 Cities/Regencies** in Indonesia
 - b. Nutrition Training for elementary school teacher
 - c. Training was followed by **2961 teachers from 1022 elementary school in 26 Cities/Regencies** in Indonesia





Book of Teachers' Diary



Book of Nutrition Education



FRISIAN FLAG

DRINK MOVE STRONG

PROGRAM EDUKASI GIZI ANAK USIA SEKOLAH

Zat gizi yang dibutuhkan tubuh

- Tubuh manusia membutuhkan zat gizi untuk memperoleh energi guna melakukan kegiatan sehari-hari, untuk memelihara proses tubuh dan untuk tumbuh dan berkembang.
- Berbagai zat gizi yang diperlukan tubuh tersebut dapat digolongkan menjadi **karbohidrat, protein, lemak, vitamin, dan mineral.**

Karbohidrat	Protein	Lemak
<ul style="list-style-type: none"> • Karbohidrat merupakan sumber energi utama bagi manusia, yaitu menyediakan 50 - 65% keseluruhan energi yang dibutuhkan. • Karbohidrat banyak terdapat dalam tanaman, seperti beras, jagung, gandum, kentang, singkong, ubi jalar, kentang, talas. • Kelebihan karbohidrat akan disimpan dalam tubuh dalam bentuk lemak. 	<ul style="list-style-type: none"> • Protein dari hewan disebut protein hewani, terutama berasal dari daging, susu, telur, ikan, dan makanan laut. • Protein yang bukan berasal dari hewan disebut protein nabati, terutama berasal dari kacang-kacangan, misalnya kacang kedelai. • Protein berfungsi membantu pertumbuhan, memperbaiki otot, memperbaiki sel tubuh yang rusak, dan meningkatkan daya tahan tubuh. 	<ul style="list-style-type: none"> • Lemak dari hewan disebut lemak hewani, biasa kita temukan dalam bentuk minyak ikan atau minyak daging (gajih). • Lemak yang bukan berasal dari hewan disebut lemak nabati, biasa ditemukan sebagai minyak goreng. • Lemak berfungsi sebagai cadangan makanan dalam tubuh, pelarut vitamin, dan pemberi rasa gurih pada makanan. • Bahan makanan yang banyak mengandung lemak, diantaranya adalah daging, minyak goreng, mentega, dan margarin.
Vitamin	Mineral	
<ul style="list-style-type: none"> • Vitamin adalah substansi organik yang dibutuhkan dalam jumlah kecil untuk pertumbuhan dan memelihara kehidupan. (Eschleman, 1999) • Tubuh kita tidak dapat memproduksi vitamin sendiri sehingga vitamin harus didapatkan dari makanan sumber vitamin yaitu terutama sayur dan buah-buahan. • Didalam susu terkandung beberapa vitamin yang dibutuhkan tubuh. 	<ul style="list-style-type: none"> • Mineral adalah substansi anorganik yang memegang peranan dalam pertumbuhan tubuh dengan menjadi bagian dari hormon pertumbuhan, sel darah merah, enzim, dan tulang. • Mineral terdapat pada beragam makanan hewani maupun nabati. • Mineral penting seperti kalium, fosfor, magnesium, dan besi terdapat dalam susu. 	

Susu

M mengandung semua jenis jenis zat gizi semua itu lho! Sehingga baik untuk diminum setiap harinya.

1

Gerakan Nasantora

The Archipelago Movement
(Gerakan Nusantara)
Year 2014-2018

for Students
The Archipelago Movement
(Gerakan Nusantara)
Year 2014-2018

Flipchart of Teaching Material
The Archipelago Movement
(Gerakan Nusantara)
Year 2014-2018



Research Collaboration

2. PT. Frisian Flag Indonesia Year 2017- 2018 about “Research of Milk’ Benefit Education”
3. PT. Frisian Flag Indonesia Year 2015 about products of students’ undergraduate thesis related to The Archipelago Movement (Gerakan Nusantara).

Title of Undergraduate Thesis:

1. Hana Adisti, title: “Dominant Factors Associated With Snack Behavior of Selected Public Elementary Students in DKI Jakarta”

-
- 2. Nandya Angelia Nasania, title: “Dominant Factors Associated with Vegetables and Fruits of 5th and 6th Grade Students of Selected Elementary Schools in DKI Jakarta”**



Research Collaboration

4. Ministry of Health of the Republic of Indonesia in 2016-2018 on "Package of Nutrition Problem Intervention and Application of the First 1000 Days of Life in the Western Region"

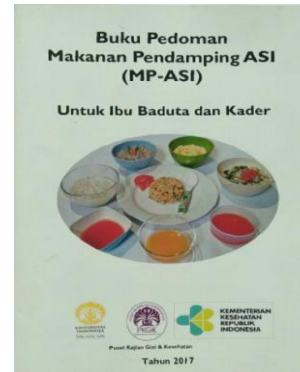

Module of Provision of

Book of Enhancement of Breastfeeding Leaflet of Nutrition Book of Complementary Feeding Additional Food (PMT) Module of Anemia and
Complementary Feeding Education for Elderly Community Services Community Services Ministry of Health
Ministry of Health Ministry of Health Ministry of Health Ministry of Health Year 2018
Year 2016 Year 2016 Year 2016 Year 2017



2017

Leaflet of Effectiveness Study of
Additional Food Provision (PMT)
Ministry of Health
Year 2017

Flipchart of Effectiveness Study of
Additional Food Provision (PMT)
Ministry of Health
Year 2017



Research Collaboration

5. The Ministry of Health Republic of Indonesia in 2016 regarding the product of student' undergraduate thesis related to "Intervention for Increasing Breast Milk and Complementary Feeding (MPASI) in Order to Implement the First 1000 Days of Life Program".

Title of Undergraduate Thesis :

1. Putri Mai Saimima, title: “Effect of Breastfeeding Patterns on Growth of Infants 0-6 Months in the Cipayung Depok Health Center Working Area”.
2. Apit Nopiyanti, title: “Milk Supplementation in Mothers As Dominant Factors of Duration of Giving Exclusive Breastfeeding in Cipayung Depok Health Center Working Area”.



Research Collaboration

6. JAPFA Foundation Year 2018 about “Nutrition Literacy Study: Development of Instruments and Nutritional Literacy Status in Adolescent Groups in Sumba Barat Daya”
7. JAPFA Foundation Year 2018 regarding the product of student’ undergraduate thesis related to “Nutrition Literacy”.

Title of Undergraduate Thesis :

- 1. Vania Erika Efittreswari, title: “The Differences in Proportion of Adolescent Nutrition Literacy Levels Based on Gender, Parent's Education Level and Family Income Level of Vocational School Students in Regional X Sumba Barat Daya, East Nusa Tenggara”.**
- 2. Elsa Septiani, title: “The Differences in Proportion of Adolescent Nutrition Literacy Levels Based on Gender, Parent’s Education Level and Family Income Level in Selected Public Middle Schools (SMP) in Sumba Barat Daya Regency”.**



Research Collaboration

- 8. JAPFA Foundation Year 2018 about "Module Material Arrangement and Capacity Building for Local Expert Partners, Nutrition Corner Program 4 (Four) Fostered Primary Schools by JAPFA Foundation”.**



Module for Teachers
Nutrition Corner Program
Year 2018



Students' Pocket Book
Nutrition Corner Program
Year 2018



Pocket Book for Canteen Officer
Nutrition Corner Program
Year 2018



Research Collaboration

9. PT. Bayer Indonesia Year 2018 about
“Nutrition Literacy Improvement
Program for Posyandu Cadres in
Assisted by PT. Bayer Indonesia”

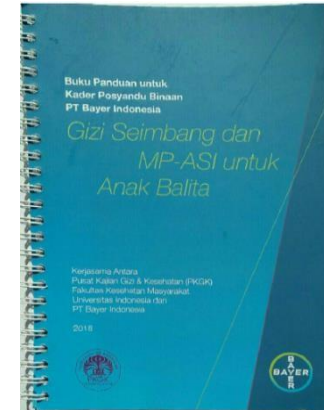

Guidance Book for
Posyandu Cadre
Program of Nutrition
Literacy
Improvement
Year 2018

10. PT. ABC Kogen Dairy Year 2017 about "Research on the
Comparison of the Effects of Milk with Beta Casein
A2A2 Versus Milk with the Combination of Beta Casein



Content A1A2 (Double-Blind Randomized, Two Way Cross-Over Study)”

“Nutrition

Research Collaboration

11. PT. Indofood Sukses Makmur, Tbk Year 2016 About

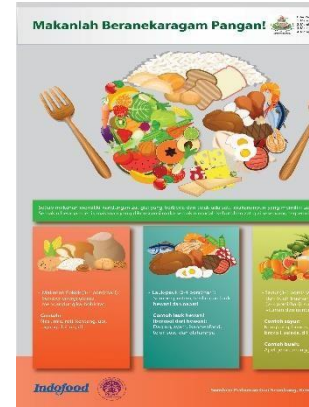

For Workfo rce

Program”

Poster of 4 PGS Pillars
Food with a Variety of Food
Year 2016

Poster of 4 PGS Pillars
Clean and Healthy Behavior
Year 2016

Poster of 4 PGS Pillars
Routine Physical Activity
Year 2016

12. Interchurch Medical Assistance (IMA World Health) Year 2014 about “Formative Research Phase1 of National Nutrition Communications Campaign in Indonesia”



Poster of 4 PGS
Pillars
Weight Monitoring
Year 2016





Research Collaboration

13. Interchurch Medical Assistance (IMA World Health) Year 2015 about “Design and Implementation of Public Health Awareness Campaign to Address

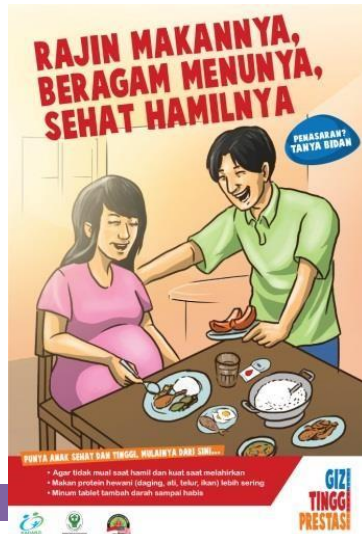

Childhood Stunting in Indonesia”

Poster of Pretest for Nutrition Campaign Material

IMA in 2015



Seminar/Training

1. Training of Public Health Nutrition. Depok, Indonesia: 22-24 October 2018. Collaboration with Indonesia Public Health Nutrition Association.
2. Seminar: Learn from the experience of the sweetened condensed milk controversy. 10 Agustus 2018. Location: in Faculty of Public Health Universitas Indonesia, Depok.
3. Seminar of Adolescent Nutrition. Opportunities Beyond 1000 Days. 07 Mei 2018. Collaboration with Japfa Foundation. Location: in Faculty of Public Health Universitas Indonesia, Depok.

Banner of



4. Training of Nutrition Throughout The Life Cycle: Theory, Practice, and Application. 1 April-30 Mei 2018. Collaboration with JAPFA Foundation.
5. Seminar and Workshop Student-Centered Learning/Problem-Based Learning. 7-8 April 2017. Location: in Faculty of Public Health Universitas Indonesia, Depok.
6. Nutrition Program Development Training. Depok: 14-15 Oktober 2016.



PUBLICATION LIST OF PKGK (Last 5 Years)



1. Joshua West, Ahmad Syafiq, Benjamin Crookston, Cudjoe Bennett, Muhamad R. Hasan, Kirk Dearden, Mary Linehan, Cougar Hall, Scott Torres. 2018. Stunting-related knowledge: exploring sources of and factors associated with accessing stuntingrelated knowledge among mothers in rural Indonesia. *Health*, 10, 1250-1260.
2. Benjamin T. Crookston, Cudjoe Bennett, P. Cougar Hall, Muhamad Hasan, Mary Linehan, Ahmad Syafiq, Scott Torres, Joshua H. West, Kirk A. Dearden. Benjamin T. Crookston, Cudjoe Bennett, P. Cougar Hall, Muhamad Hasan, Mary Linehan, Ahmad Syafiq, Scott Torres, Joshua H. West, Kirk A. Dearden. 2018. Increased maternal education and knowledge of nutrition and reductions in poverty are associated with dietary diversity and meal frequency in an observational study of Indonesian children. *International Journal of Child Health and Nutrition*, 2018, 7, 132-138.
3. Cougar Hall, Cudjoe Bennett, Benjamin Crookston, Kirk Dearden, Muhamad Hasan, Mary Linehan, Ahmad Syafiq, Scott Torres and Joshua West. 2018. Maternal knowledge of stunting in rural Indonesia. *International Journal of Child Health and Nutrition*, 2018, 7, 139-145.

Publication List



Publication List

4. Lindsay M Belvedere, Rebecca Andreasen, Rilee Smith, Kendra Thomas, Trent Sever1 Ahmad Syafiq, Sandra Fikawati, Iwan Hasan, Scott Torres, Mary Linehan, Cudjoe Bennett, Kirk Dearden, Josh West, Cougar Hall, Benjamin Crookston. 2018. Barriers to optimal breastfeeding in Indonesia. *Arch Epidemiol*: AEPD-124. DOI: 10.29011/2577-2252. 100024
5. Amanda C. Haines, Allyn C. Jones, Heidi Kriser, Elizabeth L. Dunn, Tyler Graff, Cudjoe Bennett, Muhamad Hasan, Mary Linehan, Ahmad Syafiq, Scott Torres, Kirk A. Dearden, P. Cougar Hall, Joshua H. West, Benjamin T. Crookston. 2018. Analysis of rural

Indonesian mother's knowledge, attitudes, and beliefs regarding stunting. *Medical Research Archives*, vol. 6, issue 11, November 2018.

6. Wike Pratiastuti, Ahmad Syafiq. 2018. Evaluation of Mother and Child Health (MCH) Handbook: A Systematic Review. *Proceedings of International Conference on Applied Science and Health No 3: 2018*.



7. Sandra Fikawati, Vina Giolisa Permata Sari. Maternal postpartum weight loss and associated factors in Beji subdistrict Depok City, Indonesia. *Malaysian Journal of Nutrition* Vol 24(1): 47-52, 2018
8. Sandra Fikawati, Ahmad Syafiq, dan Mardatillah. Maternal Calorie Intake is a Significant Factor Associated with 6 Months of Exclusive Breastfeeding among

Publication List

Lactating Mothers in Depok City, Indonesia. *Malaysian Journal of Nutrition* Vol 23(1): 31-41, 2017

9. Devi Sihite, Sandra Fikawati, dan Ahmad Syafiq. Maternal Energy Intake at the Sixth Month as Dominant Factor of Exclusive Breastfeeding Success. *National Public Health Journal*. 2017; 12 (2): 87-92
10. Sandra Fikawati, Ahmad Syafiq, dan Arinda Veratamala. Gizi Anak dan Remaja (*Nutrition for Children and Adolescent*). Penerbit PT RajaGrafindo Persada. 2017.



Publication List

11. Ahmad Syafiq, Rani Sauriasari, Sandra Fikawati, Puteri Amelia, Atiek Soemijati, Mery Christy & Farida Saragih. Effect of Inulin Supplemented UHT Milk Consumption on Faecal Bifidobacterium sp. and Lactobacillus sp. of Healthy Children in Depok, Indonesia. *Malaysian Journal of Nutrition* 21(2): 1 - 15, 2015.
12. Ahmad Syafiq, Retno Widiastuti, Sandra Fikawati. Energy Consumption during Lactation and Duration of Breastfeeding at Puskesmas Margajaya Bekasi City in 2014. *Makara J. Health Res.*, 2015, 19(2): 81-86.
13. Adila Prabasiswi, Sandra Fikawati, dan Ahmad Syafiq. Exclusive Breastfeeding and Perception of Insufficient Milk Supply. *Jurnal Kesehatan Masyarakat Nasional* Vol. 9, No. 3, Februari 2015.
14. Sandra Fikawati, Ahmad Syafiq, dan Arinda Veratamala. Buku Gizi Ibu dan Bayi (*Maternal and Child Nutrition, textbook*). RajaGrafindo Persada. Jakarta. 2015.



Publication List

15. Yulianti Wibowo, Bambang Sutrisna, Hardinsyah Hardinsyah, Ratna Djuwita, Mondastri Korib M, Ahmad Syafiq, Atmarita Tilden, and Mardiaty Najib. 2015. Relationship between intra-household food distribution and coexistence of dual forms of malnutrition. *Nutrition Research and Practice* 2015;9(2):174-179.
16. Sandra Fikawati, Ahmad Syafiq, Kusharisupeni, Anies Irawati, Khaula Karima. 2014. Comparison of lactational performance of vegetarian and non-vegetarian mothers in Indonesia. *Malaysian Journal of Nutrition* Vol. 20 (1): 15-25, 2014.
17. Sandra Fikawati, Ahmad Syafiq, Ratih P Purbaningrum, Khaula Karima. 2014. Energy consumption of lactating mothers: current situation and problems. *Makara J. Health. Res.* 2014, 18 (2).



Publication List

18. Ahmad Syafiq and Sandra Fikawati. 2013. Reliability and validity test of digital infant length measurement board with sonar sensor precision. *Malaysian Journal of Nutrition* Vol. 19(3): 303-309, 2013.
19. Ahmad Syafiq. 2013. Angka Kematian Ibu dan Pendidikan Perempuan di Indonesia: Tinjauan Ekologis Provinsial (Maternal Death and Women Education in Indonesia: Provincial Ecological Review). Paper presented at INFID Conference “Development for All”, Jakarta, 26-27 November 2013.
20. Ahmad Syafiq and Sandra Fikawati. 2013. Gender Differences in Transition to Employment of FPHUI Graduates. Poster presented at The 45th Asia-Pacific Academic Consortium for Public Health Conference, October 24-28, 2013, Wuhan, China.
21. Sandra Fikawati and Ahmad Syafiq. 2013. Relationship between Maternal Nutritional Status and Infant Birth Weight of Vegetarians in DKI Jakarta. Poster presented at The

Publication List

45th Asia-Pacific Academic Consortium for Public Health Conference, October 24-28, 2013, Wuhan, China.



Pusat Kajian Gizi dan Kesehatan (PKGK)
Center For Nutrition and Health Studies
Faculty of Public Health Universitas Indonesia
F Building, 2nd Floor, Room 204
Telp/Fax. 021 786 3501
email: pkgk.fkmui@gmail.com